Born in the Night, Mary's Child 158

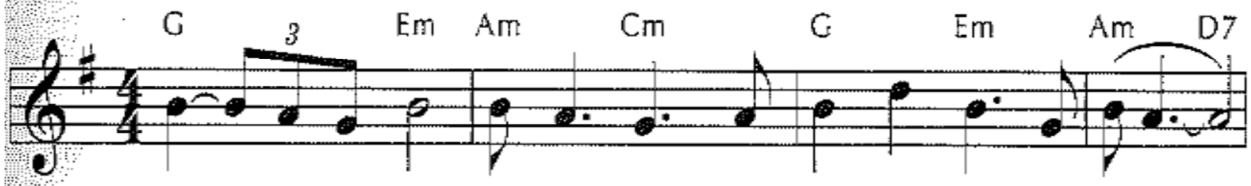

1 Born in the night, Mar-y's Child, a long way from your home;
2 Clear shin-ing light, Mar-y's Child, your face lights up our way;
3 Truth of our life, Mar-y's Child, you tell us God is good;
4 Hope of the world, Mar-y's Child, you're com-ing soon to reign;

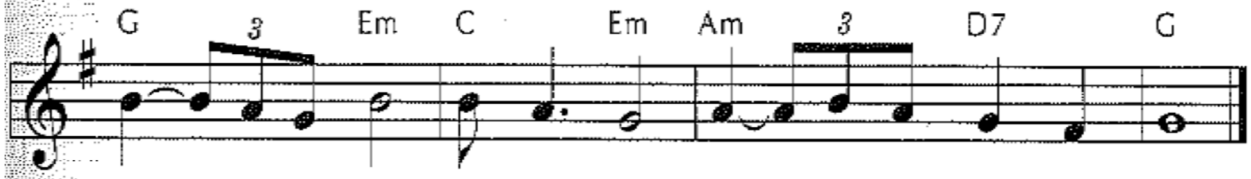

com - ing in need, Mar - y's Child, born in a bor-rowed room.
Light of the world, Mar - y's Child, dawn on our dark-ened day.
yes, it is true, Mar - y's Child, shown on your cross of wood.
King of the earth, Mar - y's Child, walk in our streets a - gain.